VISIT…

LANZAROTE Caliente.COM

Heartbreak Hotel

Words and Music by Mae Boren Axton, Tommy Durden and Elvis Presley

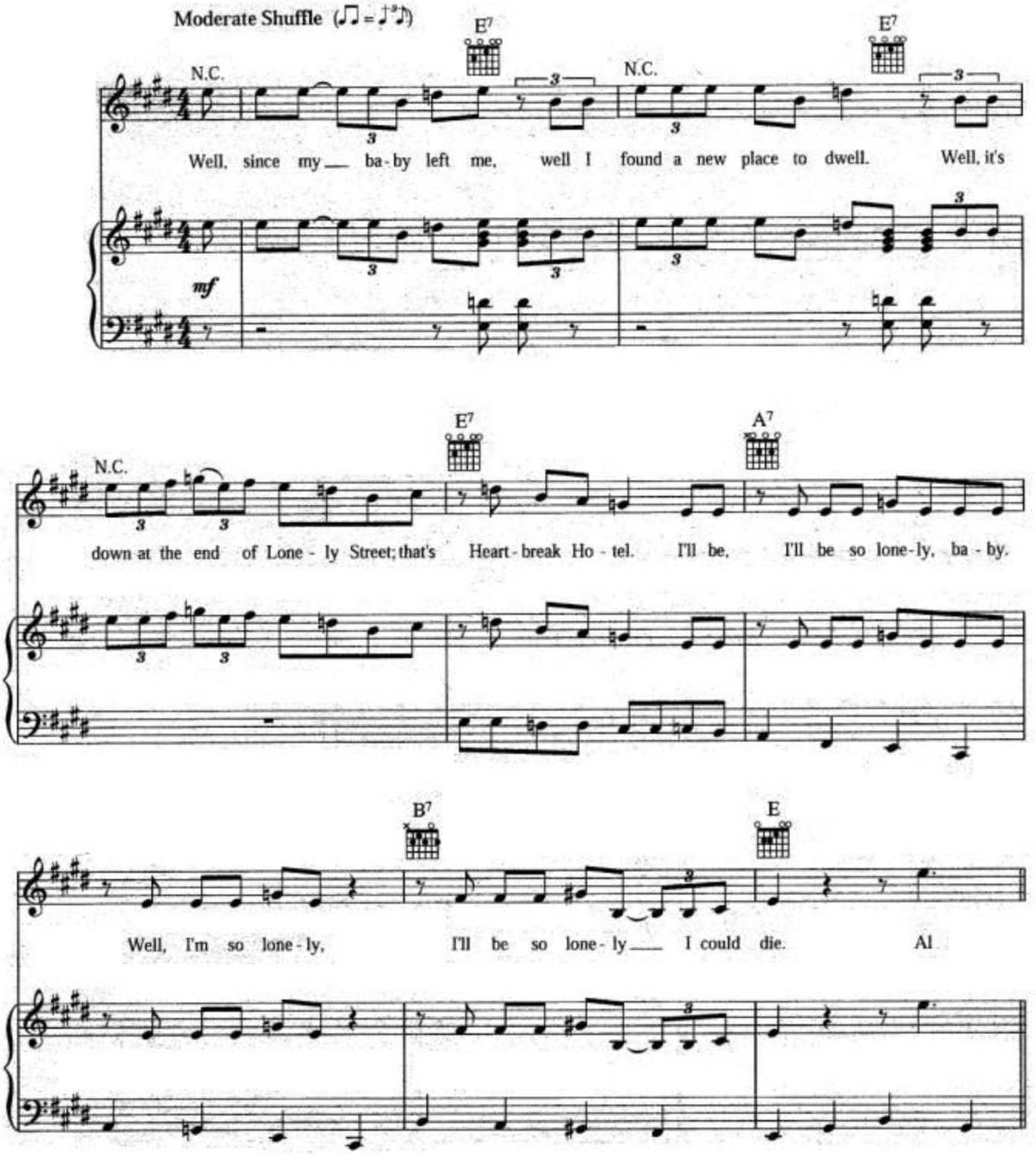

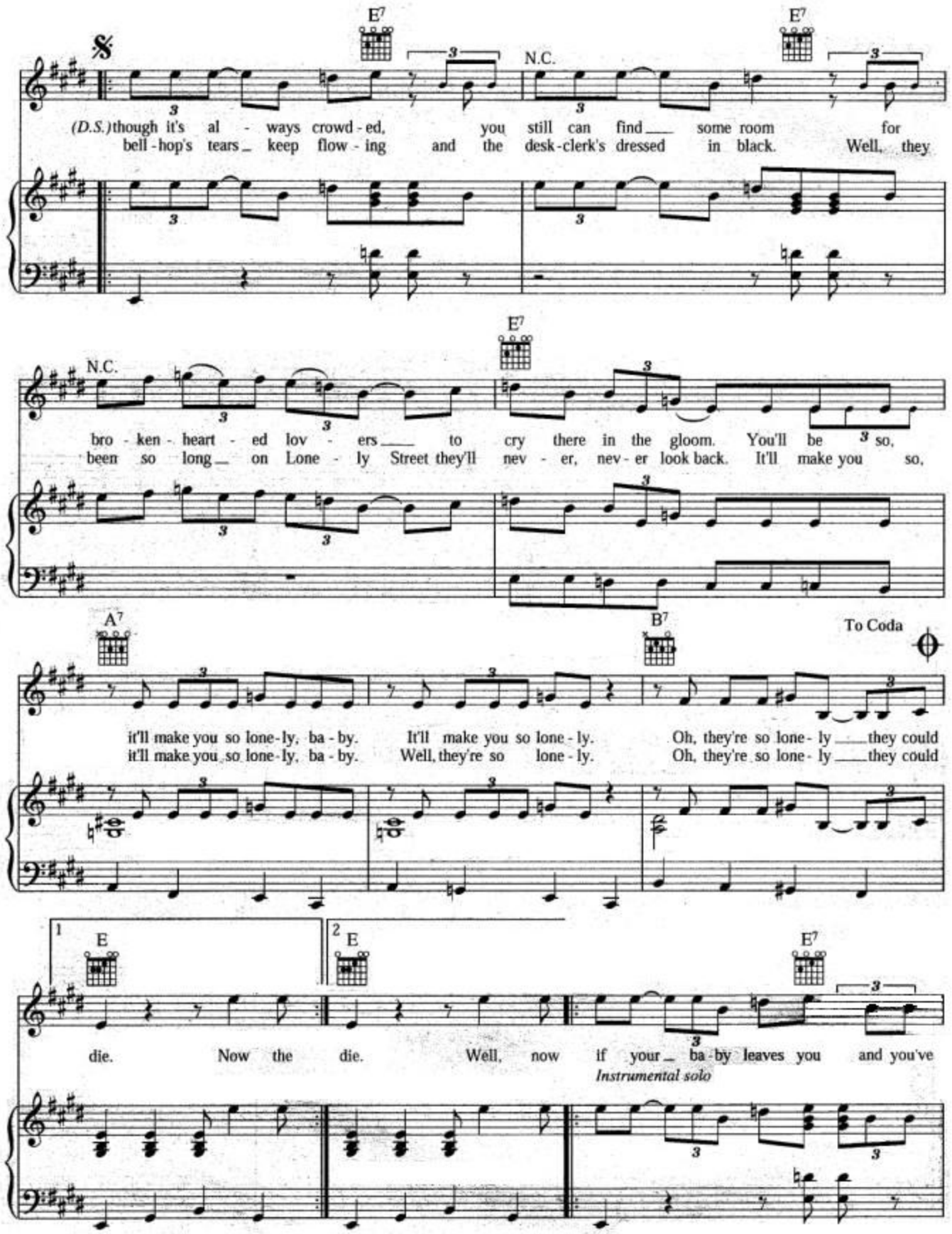
E7
N.C.
E7
(D.S.) though it's al - ways crowd - ed, you still can find ___ some room for
bell - hop's tears _ keep flow - ing and the desk - clerk's dressed in black. Well, they
N.C.
E7
bro - ken - heart - ed lov - ers ___ to cry there in the gloom. You'll be so,
been so long _ on Lone - ly Street they'll nev - er, nev - er look back. It'll make you so,
A7
B7
To Coda
it'll make you so lone - ly, ba - by. It'll make you so lone - ly. Oh, they're so lone - ly ___ they could
it'll make you so lone - ly, ba - by. Well, they're so lone - ly. Oh, they're so lone - ly ___ they could
1
E
2
E
E7
die. Now the die. Well, now if your _ ba - by leaves you and you've
Instrumental solo

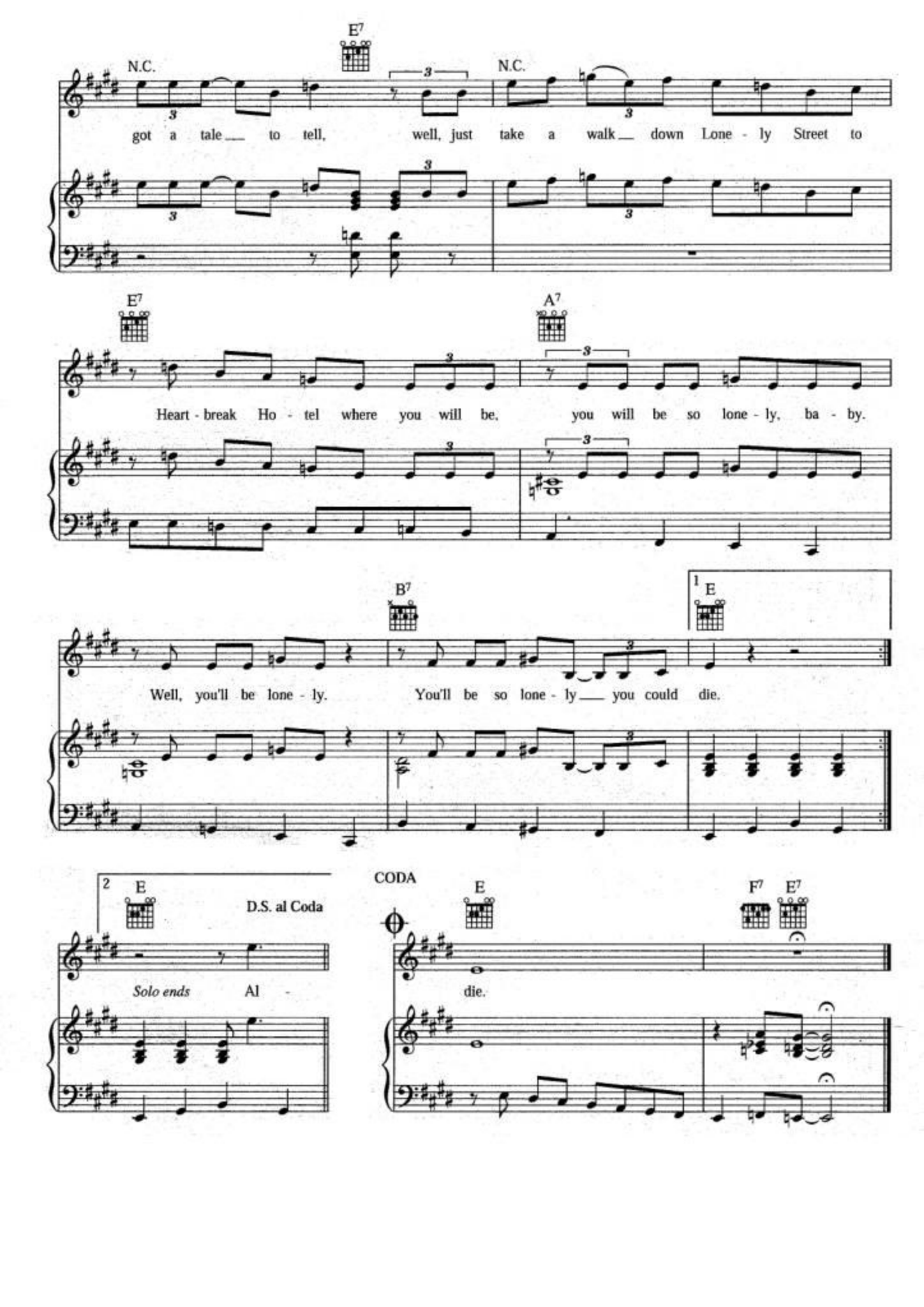
N.C.
E7
N.C.
got a tale to tell, well, just take a walk down Lone - ly Street to
E7
A7
Heart - break Ho - tel where you will be, you will be so lone - ly, ba - by.
B7
1 E
Well, you'll be lone - ly. You'll be so lone - ly you could die.
2 E
D.S. al Coda
Solo ends Al -
CODA
E
F7 E7
die.